

ELEVATION

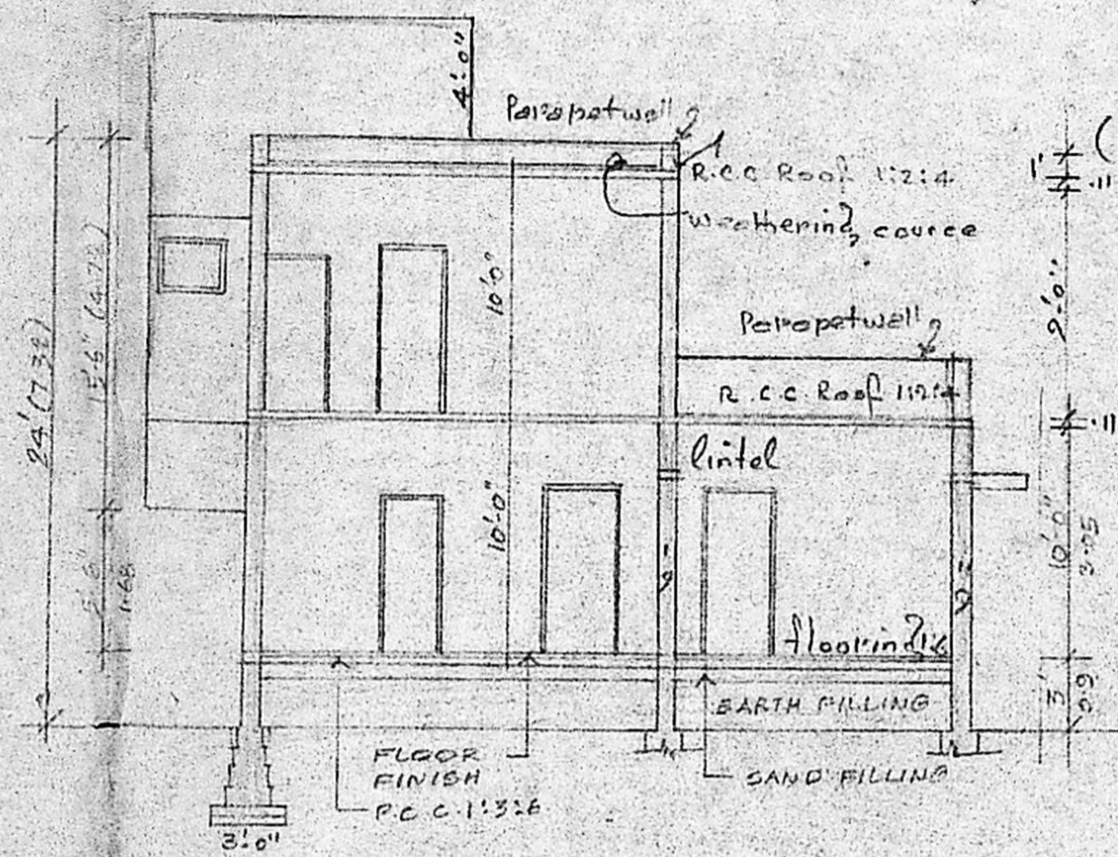

SECTION ON -AB-

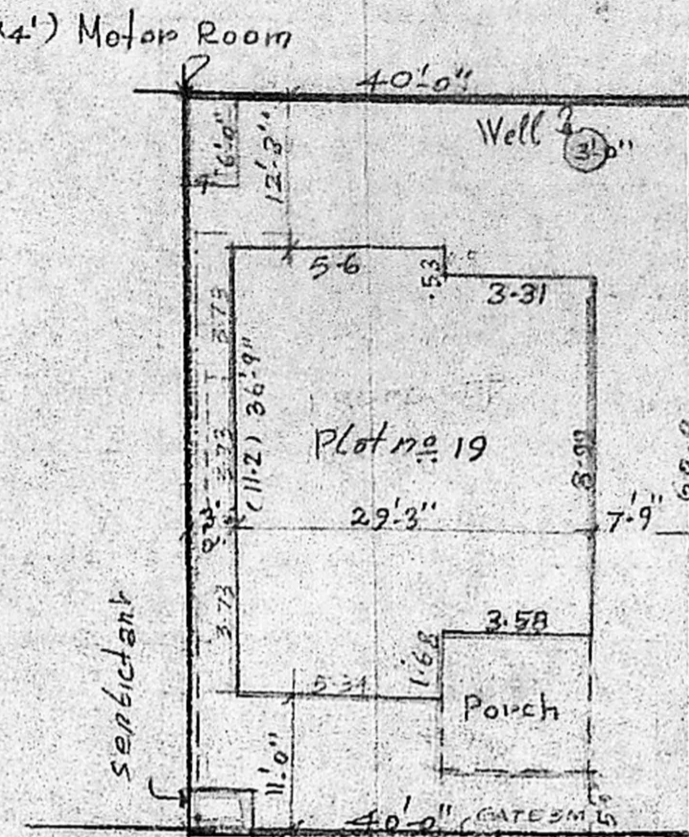

20' WIDE ROAD

Planning Permit No. A/655/90
APPROVED
 SUBJECT TO THE CONDITIONS IN THIS OFFICE LETTER.
 No. A2/4124/98 Date 30/05/90
 J.C. R. Unnikrishnan
 FOR MEMBER SECRETARY
 MADRAS METROPOLITAN DEVELOPMENT AUTHORITY
 600 008, MADRAS
 30/05/90

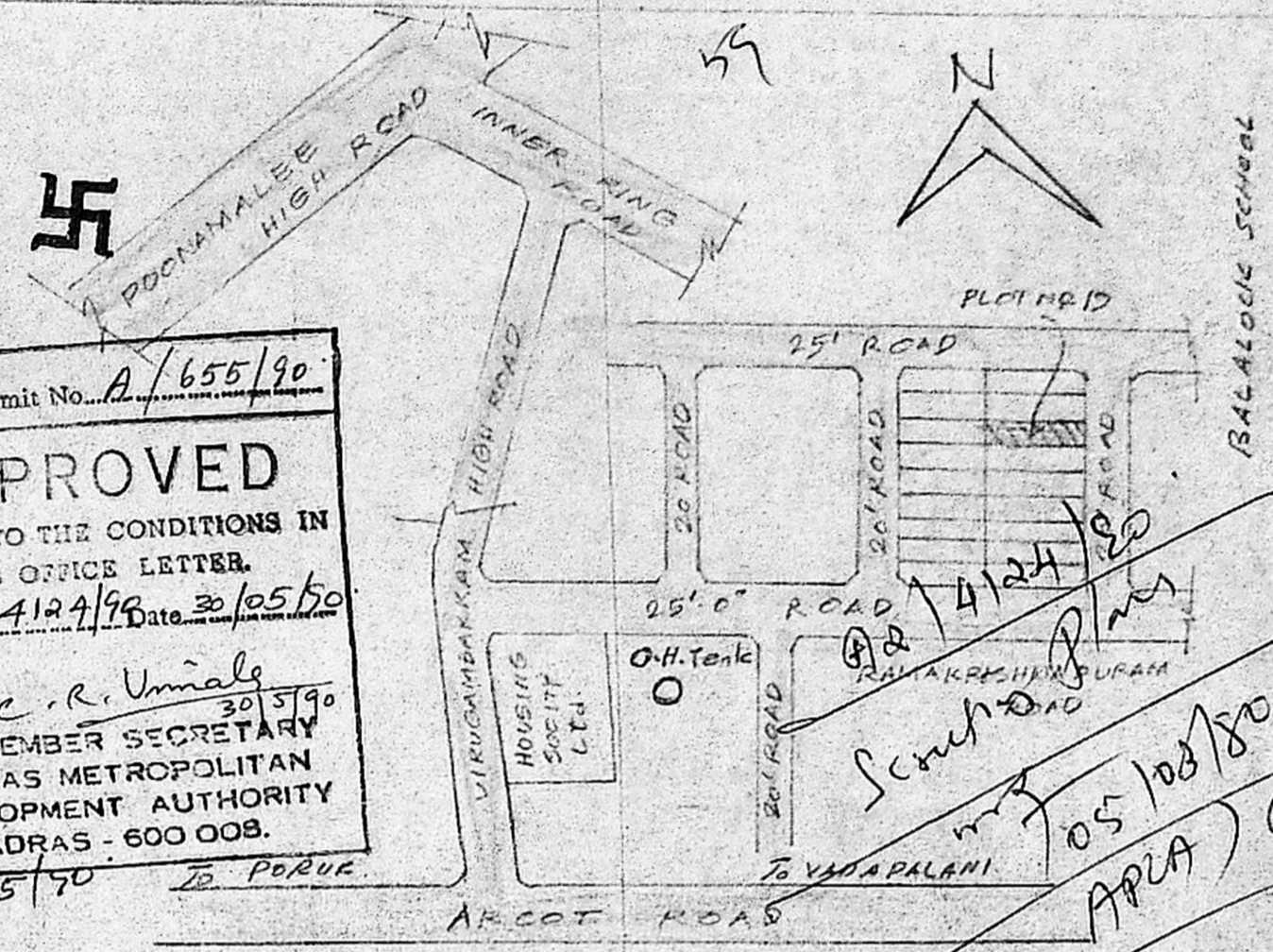

KEY PLAN (NOT TO SCALE)

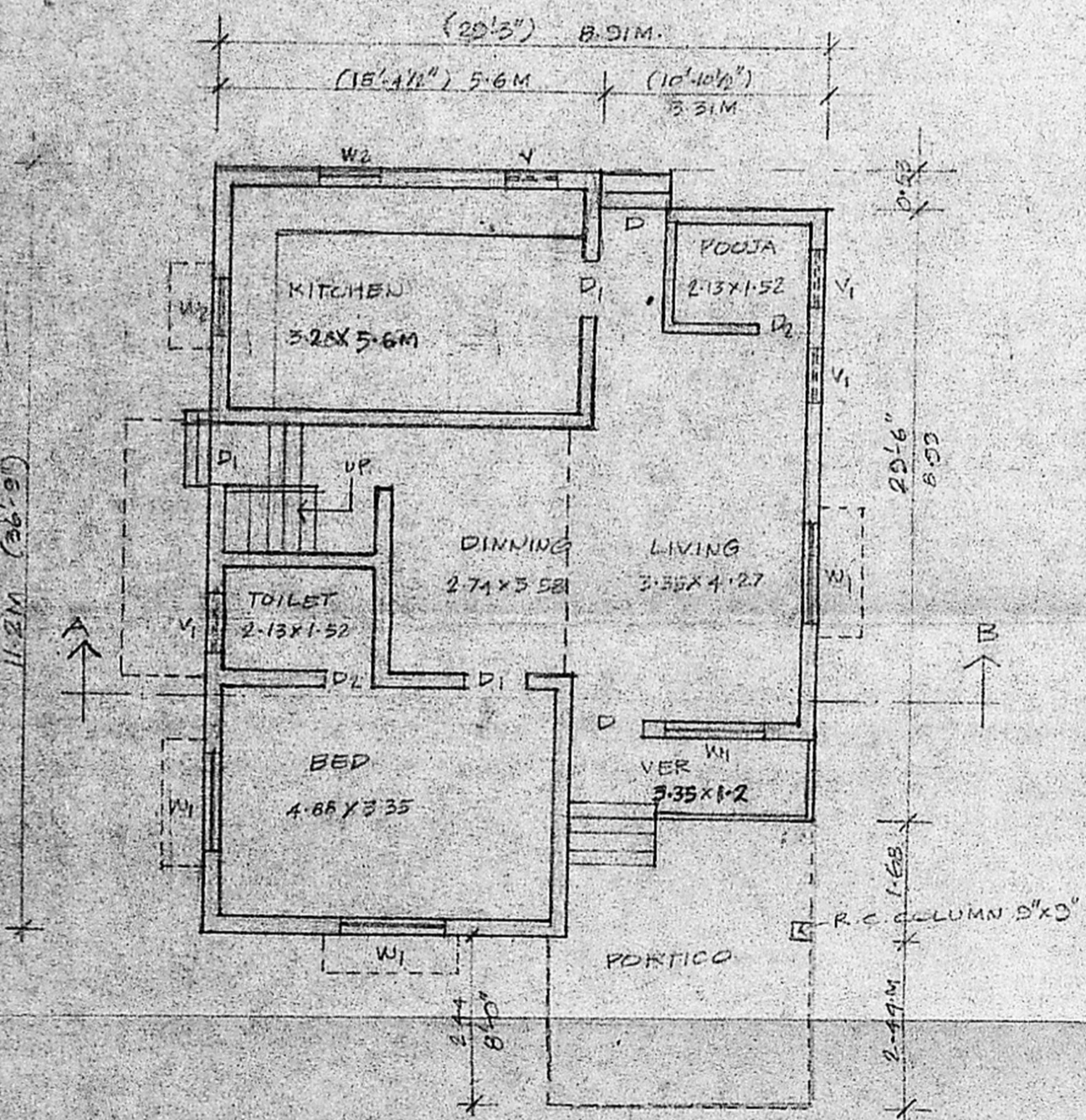

GROUND FLOOR PLAN

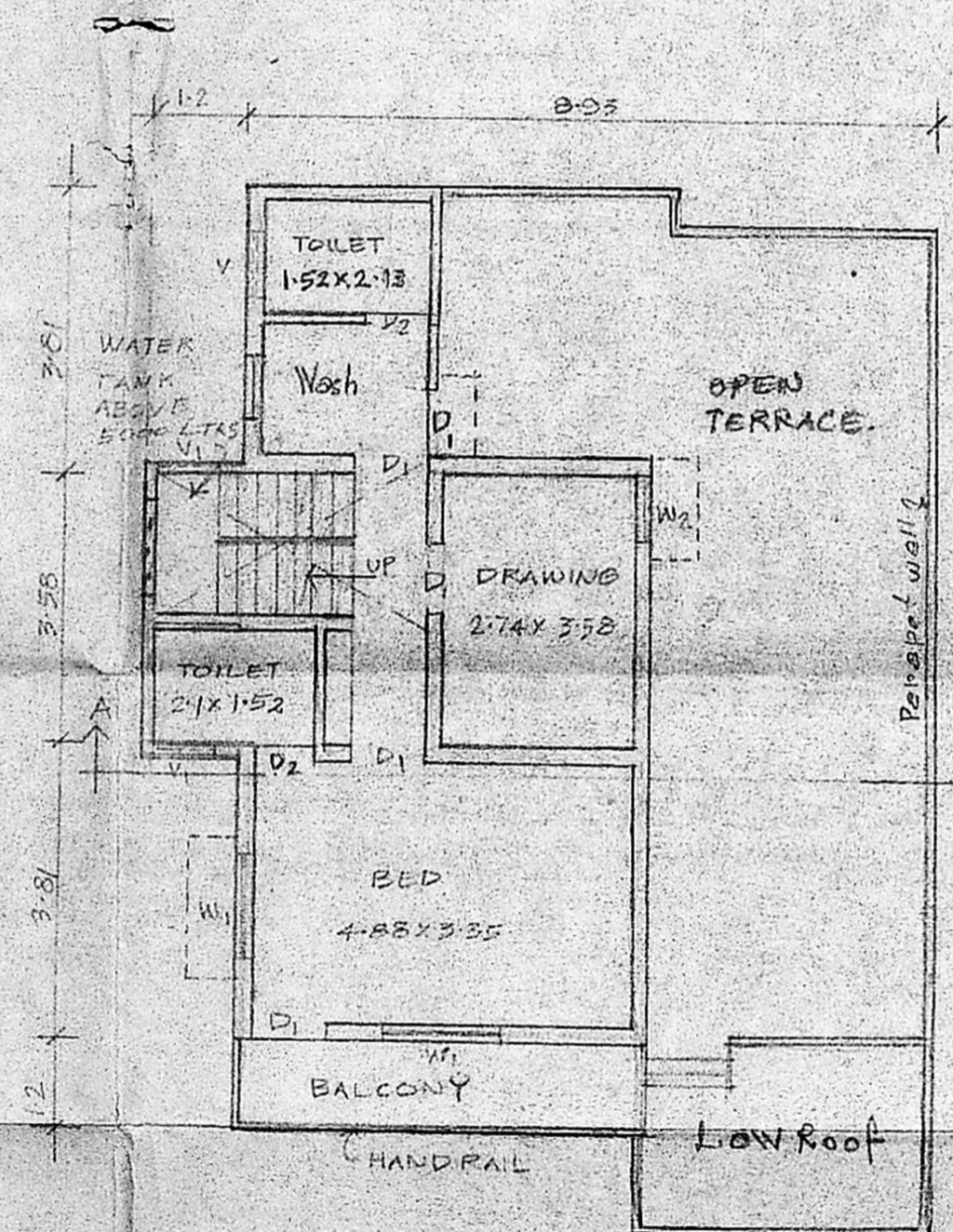

FIRST FLOOR PLAN

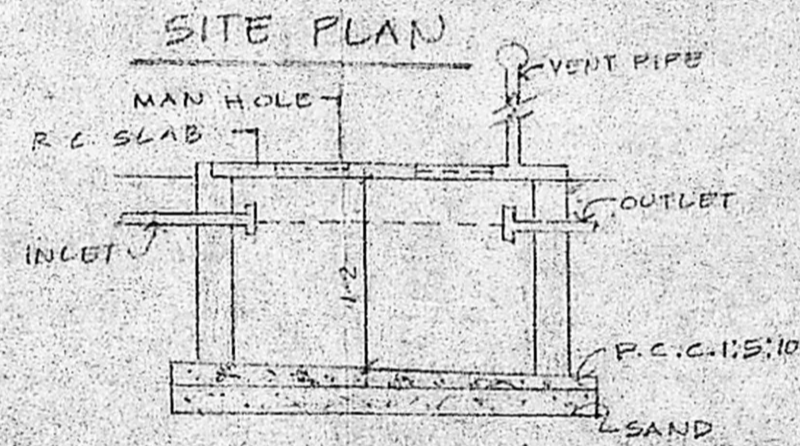

SECTION

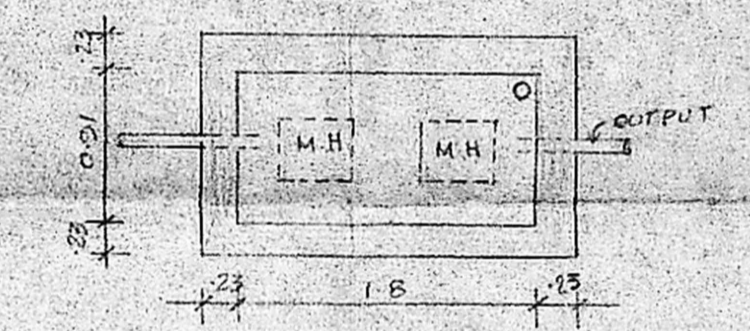

DETAIL OF SEPTIC TANK

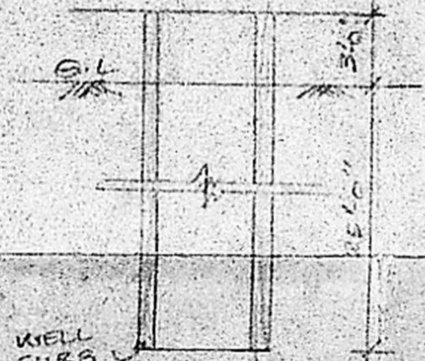

SECTION

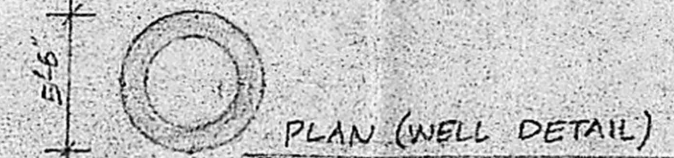

PLAN (WELL DETAIL)

PLAN SHOWING THE PROPOSED RESIDENTIAL BUILDING AT PLOT NO. 19 S. NO. 55/9 SAI BABA COLONY, VIRUGAMBAKKAM DN. NO. 76.

JOINARY DETAILS:

D	- DOOR	= 1.0x2.1M.
D1	- DOOR	= 0.9x2.1M.
D2	- DOOR	= 0.75x1.85M.
W1	- WINDOW	= 1.35x1.35M.
W2	- WINDOW	= 0.9x1.05M.
W3	- WINDOW	= 0.6x1.05M.
V	- VENTILATOR	= 0.9x0.6M.

REFERENCE:

	PROPOSED.
	5x6 ROAD.
	SITE BOUNDARY.

PLOT AREA: 2400 SQ. FT.
 PLINTH AREA: 967 SQ. FT.
 COVERAGE: 40%.
 FLOOR AREA: 1470 SQ. FT.

SCALE: 1:100 (8 FEET TO AN INCH)

K. VENUGOPAL
 AEE (Rtd)
 CONSULTING CIVIL ENGINEER
 LICENSE SURVEYOR CLASS I
 CORPORATION MADRAS
 3, NEELANIL NUNGAMBAKKAM
 MADRAS 600 008

OWNER